IF IT IS RESULTS YOU WANT, ADVERTISE IN THE JOURNAL AND YOU WILL NOT BE TRYING AN EXPERIMENT

VOL. LXIV. RENO, NEVADA, SATURDAY MORNING MAY 20, 1905 No. 43

TO BE SUPREME ON LAND AND SEA

THE Czar has commissioned Vice Admiral Birileff as supreme in command on land and sea. He will not relieve Rojestvensky if the present commander is able to command.

Vice Admiral Berileff Receives an Imperial Commission From the Czar to Proceed Immediately to the Front

ST. PETERSBURG, May 20—Vice Admiral Birileff has been named supreme in naval command of the Pacific squadron and leaves here for Vladivostok May 25th to assume charge there and make preparations for repairing and refitting the vessels of Rojestvensky's fleet when it arrives.

By imperial command Birileeff will have all the rights and powers of the commander of the army. The commander at Vladivostok will be subject to his orders, thereby avoiding the possibility of conflict of authority in case of a seige, as at Port Arthur.

"I have no intention of relieving Rojestvensky," said Admiral Birileff "If he is well and able to perform his duties upon my arivel at Vladivostok. There will be plenty for us both to do."

Despite his sixty-four years, Birileff is overflowing with energy. He believes the Russian Pacific squadron is destined to restore the supremacy at sea which was lost to Rojestvensky at the very outbreak of the war.

Unlike the spectacular departure of Vice Admirals Marakoff and Skrydloff and General Kuropatkin, Admiral Birileff is to leave quietly

Frisco Millionaire Sued for Divorce

SANTA CRUZ, May 19—Mrs Elizabeth Noel, wife of the millionaire medicine manufacturer, added a sensational chapter to the long standing disagreement between the couple by filing today a suit for divorce

Mrs. Noel declares her husband deprived her of the necessaries of life. She asks for $1000 a month, temporary alimony and $2500 for legal expenses and $10,000 for attorneys' fees.

CUT FLOWERS

Special Decoration Day Prices

Calla Lillies, Carnations, Sweet Peas, Candy Tuft, Marguerites and Roses. Greens arefurnishwith above Free of Charge.

We also make a specialty of boxes of assorted flowers for Decoration Day. These boxes are splendidly assorted and contain many varieties of flowers. Price $1.00 up.

The Cann Drug Co.
LEADING DRUGGISTS

PRISONERS MAKE A BREAK FOR LIBERTY

Pursued by a Posse and Two Indian Trailers the Desperate Trio Take to the Hills and Escape

Special to The Journal:

HAWTHORNE, May 19—George Graham, Charles Angle and William McPherson, three men confined in the jail at this place, dug their way out early yesterday evening and are now somewhere in the mountains west of here with a posse consisting of Deputy Sheriff Jones, Sam Cobb and two Indian trailers in pursuit.

Graham and Angle were awaiting the action of the Esmeralda County grand jury, Graham to answer to the charge of stealing a bunch of burros in Silver Peak and selling them to prospectors at Goldfield and Bullfrog: Angle is a butcher and is held to answer to a charge of stealing also, but his is of a different character. Without a cent of his own he was started in business by a friend, who had made a little money in the gold fields, and was kept supplied with money and beef for a month. At the end of that time he closed up his shop and tried to leave the country with the money he had taken in during this time He was arrested in Tonopah and brought to Hawthorne a week later.

McPherson was held to serve a sixty days' sentence for passing forged checks in Goldfield and only had six days more to serve.

They are in one of the wildest parts of southern Nevada and capture seems a remote possibility

PRESIDENT SHEA IS MAKING PEACE TERMS

CHICAGO, May 19—All indications point to the end of the teamsters' strike within the next twenty-four hours, as it is being predicted by both the employers and labor leaders that the trouble will be over within that time.

Tonight President Shea of the Teamsters' Union and Attorney Meyers, who has full authority to settle the strike for the Employers' Association, are locked in a room at the Auditorium Annex They refused to state what matters are under consideration, but from other sources it is learned that Shea is making an effort to secure the best terms possible before consenting to recommend that the strike be called off.

After the meeting Shea reported directly to the teamsters' joint committee, which met at the union headquarters

The sole power of calling off the strike rests with this body. It is freely predicted on all sides that the end will come before tomorrow noon. Several more leaders in the strike at the public schools were sentenced to terms in the parental school. The boys are all under 14 years of age, one being but 12 years old.

THIEVES ENTER HOMES IN RENO DURING CIRCUS

TWO Reno homes were buglarized and thoroughly ransacked yesterday afternoon while the families were attending the circus. The work is aparently that of circus followers. In each case entrance was secured by taking an axe from the wood shed and prying open a rear window.

At the home of B. V. Apperson, 331 Sierra street, an opal ring, one topaz ring, a silver watch, a gold watch chain, a nickel watch and a set of ladies' waist buttons was secured.

The family of Alexander Dromiack lost $7, a gold neck chain and a 32-calibre revolver. In both cases the burglary was committed in the same way and it is presumed by the same person or persons, as both occurred during the afternoon.

They Effect Entrance With an Axe and Plunder Two Residences of Money, Jewels and Other Valuables

While the family were witnessing the circus performance yesterday afternoon, a burglar entered the home of Alexander Dromiack at the corner of Ralston and Third streets, and thoroughly ransacked the house, dumping the contents of the bureau drawers upon the floor.

An inventory of the premises after the robbery was committed disclosed the theft of about $7 in silver, taken from a bureau drawer, a gold neck chain and cross, as well as a 32-calibre Smith revolver.

Entrance to the house was secured with the aid of an axe taken from the woodshed. This was placed against the lower window casing and the window pried open. In leaving the thief took the rear entrance, unlocking the back door from the inside and making good his escape.

Mr Dromiack considers that he was fortunate in not losing more, as the thief evidently had ample time in which to make a thorough survey of the premises. Many other articles were about which might have been converted into cash, but which were overlooked by the daylight burglar.

At the home of B. V Apperson, at 331 Sierra street, burglars made a good haul, but overlooked a satchel containing a quantity of jewelry and money.

During the afternoon, while the occupants of the house were absent, it was visited and leisurely burglarized, apparently by professionals. The wood shed axe was used to spring open the kitchen window.

When the family returned the contents of the dressing case drawers were scattered about the floor of the bed rooms and the silver drawer was opened but nothing was touched. In a bed room the thief or thieves secured an opal ring, a topaz ring, a silver watch, a gold watch chain, a nickel watch and a set of ladies' waist buttons.

The house was thoroughly ransacked and, from appearances, the miscreants were interrupted in their work as they had a quantity of plunder wrapped up in a pillow slip which was left on one of the beds It is supposed that as the family entered the house, the thieves made their get away out of the back way. The satchel which was overlooked contained several hundred dollars' worth of jewelry and some money

TWO HUNDRED ARE HOMELESS AT SNYDER

SNYDER, Okla., May 19—The engineering corps of the National Guard, which has been on duty here since last Friday, have returned to Lawton. The civil authorities now have police matters well in hand. The amount subscribed for the relief fund to date is $21,000. The committee has sent out another appeal for aid. Two hundred homeless families are still occupying temporary qaurters in tents and sheds. Forty patients are at the hospital.

San Francisco Stocks

SAN FRANCISCO, May 19—Today stock quotations were as follows: Honokaa 19, Paauhua 22 5-8, Consolidated 175, Mexican 155, Ophir 725, Giant 67, Alaska 85 1-2, Southern Pacific 60.

JAPANESE IN COREA THREATEN TROUBLE

ST. PETERSBURG, May 20—The Russian charge de affairs at Peking has informed the Chinese government that according to reports the Japanese intended removing the Emperor of Korea, to Japan, in contravention of the treaty of Shimonesoki, guaranteeing the independence of Korea.

The Russian government has protested against such action to all the powers.

Baseball Scores

SAN FRANCISCO, May 19—Today's baseball scores are as follows:

At San Francisco—Portland 5, San Francisco 3.

At Los Angeles—Los Angeles 4, Tacoma 2.

At Seattle—Oakland 7, Seattle 2.

DROPPED DEAD IN VIRGINIA CITY

Mert Bromley Reaches the Office of Physician, Falls to the Floor and Dies Before Aid Can Reach Him

Special to The Journal]

VIRGINIA CITY, May 19—Mert Bromley, one of Virginia's best known residents, dropped dead here at 6:30 o'clock tonight. Heart disease was the cause of death. Bromley realized that he was in a serious condition, for he was just entering the office of Dr. Tickardt when he fell and expired before aid could reach him.

Deceased was a single man. He was 65 years of age and a native of Rochester, New York. He came to Virginia a number of years ago and was a mill man by occupation.

New Superintendent Elected

Special to The Journal:

VIRGINIA CITY, May 19—At a meeting of the board of directors of the Virginia City and Gold Hill Water Company, held at San Francisco today, James Leonard was elected superintendent. He succeeds J. C. Overton, who has resigned. Mr. Leonard has been here for some time.

Cripple Creek Strikers Acquitted

CASTLEROCK, Colo., May 19—After deliberating for sixteen hours, the jury today found Arthur Parker L. Jenks not guilty of an attempt to murder Sheriff Bell This was the last case growing out of the riot at Cripple Creek during the labor troubles.

INFANT CHILD DROWNS IN 3 INCHES OF WATER

SAN FRANCISCO, May 19—Irene, the seventeen-months' old child of John Faenza, was drowned today by falling headfirst in to a bucket containing three inches of water. At the time of the accident the child was playing with its two-year-old brother.

Long List of Drunkards

The officers were busy yesterday taking care of the numerous cases of intoxication. Commercial Row apparently was the mecca of the inebriated, for it was on that thoroughfare that most of the unfortunates "fell" Among the crowd registered at the city jail at the close of business last evening were the following: L. H. Swanson, Daniel Sullivan, Patrick Young, Charles Adams, John Doe and Mr. Berry.

Kansas After the Coin

TOPEKA, Kas., May 18—The state charter board today refused the application of the Palace Car Company for a license to do business in Kansas. The company sent a fee of $27 with the application. The board announced tha an additional fee of $14,927 would have to be paid which is the charter fee under the law on the Pullman Company's capitalization of $74,000,000.

HOCH SAYS HE IS WILLING TO DIE

THE jury in the Hock murder case returned a verdict yesterday of murder and sentenced the famous Bluebeard of modern times to hang by the neck till dead.

Man of Many Wives After He is Found Guilty of Murder Expresses a Desire to be Sentenced at Once

CHICAGO, Ill., May 19—"I wish they would hang me tonight, now that I have been declared guilty," avowed Murderer Hoch. "I am not afraid to die and the sooner it is over with the better."

Hoch said that he preferred death to life imprisonment. He denied positively that he murdered a number of his wives, as is alleged.

Winnemucca Dave's Ordeal

The Right Honorable David Harum Staunton, ex-member of the late lamentable Nevada assembly, arrived from Humboldt's capital last evening, convoyed by his fides Achates, C. J. Wolfe. He will spend the day getting an edge on his nerve, preparatory to taking the first, last, only and unparalleled degree of Elkdom tonight. He intends to leave for San Francisco Sunday morning, but Al North shakes his head sadly and prophetically.

Do Not Favor Unity

FRESNO, May 19—The anti-Unionists among the Cumberland Presbyterians in session here today have held another caucus. The chairman of the caucus said:

"I can announce that the Cumberland Presbyterian Church will be continued intact with the present doctrines, no matter what the action of the general assembly may be on the subject.

Attel and Nelson to Fight

NEW YORK, May 19—Battling Nelson and Abe Attel have signed articles to fight six rounds before the National Sporting Club of Philadelphia on next Monday night.

What.... Makes a Table

Look brighter and more inviting than a sprinkling of Crystal Glassware? We handle a full line of Hawkes.

Golden Jewelry Co.
Cor. Second and Virginia Sts.

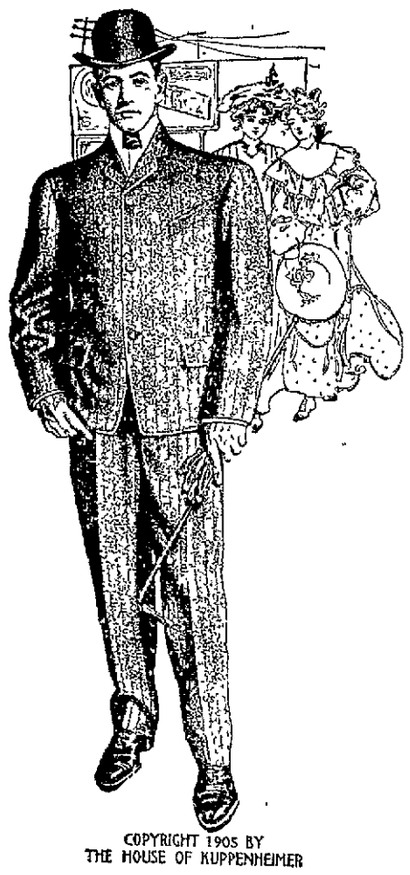

COPYRIGHT 1905 BY THE HOUSE OF KUPPENHEIMER

Clothes That Satisfy...

WE would like to have every man who has not been perfectly satisfied with the clothes he has hitherto been buying, visit us and examine our stylish clothing and dress requisites. Our assortment of garments is better than ever—the styles more nearly perfect, the workmanship just as reliable, and the prices, as usual, very reasonable. We feel sure that we could show you clothes with which you would be well satisfied.

Men's Fine Suits, made of summer weight materials, in good qualities of worsteds, serges, tweeds and cheviots ... . Price $15 to $17.50

Men's Fine Tailored Suits, either single or double breasted, in fine qualities of tweeds, cheviots, and plain and fancy worsteds, in dark or light shades. You couldn't buy as good a suit in style, material and fit from a custom tailor for less than $30 00..... Our price $22 to $27.50

Men's Two Piece Outing Suits, in wool crashes, serges, homespuns and tweeds, ranging from dark to light shadings..... Price $7.50 to $22.50

Ladies' Underwear and Hosiery Sale

The pieces here quoted will bring economical women in great numbers to this store Saturday, and they will all be surprised at the good quality of the material.

Ladies' white lisle vests, summer weight, low neck and sleeveless, fancy yokes, regular value 75c. Special 50c

Ladies' Swiss ribbed vests in pink, blue, or white, fancy lace stripe, neatly finished with silk tape, worth regularly 50c. Sale price 33⅓c

Ladies black or blue gauze lace hose, all over lace effect, very elastic, worth regular 35c and 40c. Sale price 25c

Ladies' tan colored hose with Dresden stripe, lace effect. Regular price 35c and 40c. Sale price 25c

Ladies' pearl color lisle lace hose, with lace ankle effect. Price ..... 50c per pair

Ideal Shoes for Children

Flexible Sole, leather vamp and natural shaped lasts and nature shaped lasts, combined with the best of sole leather, making one of the best shoes for children that can be offered.

Child's Patent Leather Shoes, lace or buttoned, with turned or heavy soles, sizes 5 to 8..... $1.25

Same as above, with dull kid tops, sizes 8 to 11..... $2.00

Same as above, with dull kid tops, with welt soles, sizes 11 to 2, ... $2.50

Children's Vici Kid Shoes, with dull kid tops and patent tip, turned sole, sizes 5 to 8, ... $1.35

Children's Vici Kid Shoes, with dull kid tops and welt soles, size 8 to 11..... Price $1.50

CARSON | Gray, Reid, Wright, Co. | RENO

NEWSPAPER ARCHIVE® NEWSPAPER ARCHIVE®

NEVADA STATE JOURNAL

RENO, NEVADA

Published every Morning, Monday Excepted.

E. L. BINGHAM, ... Manager
OFFICE: THE JOURNAL BLOCK, SECOND STREET
TELEPHONE ..... GRE .J 511

TERMS

One year, by mail,	$6 00
Six months, by mail,	3 00
Three months, by mail,	1 50
Per Week (by Carrier)	15

AGENTS:

Harry Davis ..... Commercial Row
Rosenthal & Armanko ..... Virginia Street
H. A. Lemmon ..... Carson City, Nev.
W. H. O'Neil Co. ..... Tonopah Nev.

TO SUBSCRIBERS—Parties who do not receive their papers or have any cause of complaint will oblige by notifying this office.

$10 REWARD—Will be paid for information that will lead to the arrest and conviction of parties stealing copies of THE JOURNAL from the premises of subscribers

Entered in the Postoffice at Reno, Nev., as 2d class matter.

TYPOGRAPHICAL UNION LABEL RENO, NEV.

THE stock quotations show that Bullfrog has been taking a little hop.

HORSE-MEAT is becoming very popular in Germany. Now, we presume, their kick against American pork will be stronger than ever.

TWO policemen were blown to kingdom come in Poland the other day, but the market reports neglect to mention a rise in coppers.

SMITH, the San Francisco defaulter, refuses to be shaved. After skinning the city out of $100,000 he probably figures that he has done enough in the tonsorial line.

THE TONOPAH MINING CO. declared a dividend of twenty-five cents a share, and now the Tonopah Extension follows suit with the extension of a dividend—five cents a share.

ADMIRAL ROJESTVENSKY, so the veracious press correspondent asserts, is a nervous wreck. If that be the case, his fleet will soon be in the same fix—minus the "nervous."

IT is no surprise that Senator French's bondsmen withdrew their bailmoney, for fear he would leave them in the lurch. It would not be surprising for a man like him to take French leave.

THE first tree in Tonopah is a Balm of Gilead, and it costs fifteen cents a bucket to water it. That's nothing many a citizen of Reno pays more than that to keep his nose-blossom blooming.

IN view of a recent occurrence in Reno, it is understood that the incubator manufacturers of the country are considering the advisability of having Gordon setters prohibited from setting on eggs.

IT was a typographical error that caused us a day or two ago to make a bishop out of John D. Rockefeller. Mr. Rockefeller has lots of oil, but none of it has ever been used in conferring holy orders.

MARRIAGE has been defined as "an insane desire on the part of a young man to pay some young woman's board." How would the author of that definition characterize much-married Collins?

THE garment-makers, teamsters, messenger-boys and school children of Chicago are all on strike. It is believable that even a Connecticut clock could hardly resist the temptation to strike in Chicago.

WALKING in a mountainous region is said to make the inhabitants bowlegged. But nature is merciful, and Nevada has no watering places where the girls are forced to attire themselves in abreviated bathing skirts.

SEVERAL natives have been killed in battle with American troops in Jolo. Of course, this is understood to be no contradiction of the news published some years ago by the administration that the war in the Philippines is over.

WITH one Oregon rancher killing another over a widow, and a Fresno man being sent to jail for accidentally stepping on a woman's skirt, it cannot be truthfully said that gallantry has altogether departed from the Pacific slope.

THE taking over of the Nye and Ormsby County Bank by Frank Golden and his associates was so quietly done that hardly anyone had an inkling of what was doing until the thing had transpired. "Silence is golden"—and, we might add, silent was Golden.

A MEMBER of the German general staff has been telling in a London newspaper how ridiculously easy it would be for Germany to knock the stuffing out of the United States in case of war. We had no idea that the smoking of dope was so common in the fatherland.

ANOTHER national bank opens at Lovelock on June 1st, and three or four more are threatened in Nye and Esmeralda counties. If things keep on at this rate, we will soon begin to look for the spectacle of national banks out with shotguns, forcing people to borrow money from them whether the people will or no.

AN Ohio judge told a litigant that he—the litigant—wasn't man enough to kill himself. The litigant being of a cross-grained and contradictory disposition, put the judge in the wrong by putting himself out of the way. Meanwhile, his honor continues to hand out law, advice and suggestions to other litigants.

DESERVED COMMENDATION

THE Nevada Supreme Court has decided that it is a misdemeanor for a laborer employed in a wet quartz mill to work longer than eight hours, says the Miner's Magazine. Peter Kair was sentenced to thirty days in jail for breaking the law. The judges upon the Supreme Bench in the state of eNvada have not yet expelled from their hearts, at the behest of capitalism the spirit of justice. In Colorado and many other states the judicial timber is of such a character that decisions are made to order and handed down to fill the breast of the exploiter with unadulterated feelings of joy. When a decision is rendered that redounds to the benefit of Shylocks, then the capitalist journal refers to the court, as the 'bulwark of American liberty,' but should the judge show symptoms of being a proprietor of a conscience and render an opinion that favors the masses of the people he is branded as a man who has become inoculated with the poisonous microbes of socialism. To be honest on the bench merits the indignation of capitalism, and frequently means expulsion from 'the temple of justice.'

ORGANIZED TEMPERANCE AND THE UNDERTAKER

A SOLDIER who could not get liquor at the post canteen drank bay rum and witch hazel. His undertaker announces that embalming fluid will not be required.

San Diego closed her saloons on Sunday, and drinking men laid in a supply of demijohns and bottles Saturday night. One of the drinking men laid in a particularly bad brand, and went gunning next day, with the result that seven people are in the morgue.

And the cause of temperance has been advanced a hairbreadth.

IT is considered bad form in Kansas to refer to the opening of the cyclone season as "a big blowout."

Washoe
Wood and Coal Yard
A. E. KAYE & G. W. DULL, Proprietors
All kinds of Wood and Coal at Wholesale and Retail
Cor. 6th and Peavine Phone Main 54

Groceries, Fruits, Vegetables, Wines, Liquors
The Best Goods the Market Affords in Stock Give Us a Trial Order.
THE RAILROAD LODGING HOUSE
New y Furnished Throughout. Opposite the Passer Depot
A. T. DORMIO, Proprietor Reno, Nevada

Western Ore Purchasing Co.
Samplers and Purchasers of Gold, Silver, Copper, Le d Ores and Slimes
THE HIGHEST CASH PRICE PAID
Chas. Snyder, Mgr., Reno, Nev.

I Will Sell Gloves....
At a lower price than any other house in Reno. I have a stock by far the largest in the state, and if you are in need of gloves be sure to come and see me
FREE EMPLOYMENT OFFICE
Virginia St. ...A. NELSON

PERKINS, OLIVER & GULLING
226-228 SIERRA STREET
The most complete and modern establishment of its kind on the Pacific Coast. Phone Main 231 Residence Phone Main 233
NEAR THE MASONIC HALL

A. LANE & CO.
ALL KINDS OF WOOD AND COAL
FINE OAK WOOD OUR SPECIALTY
Yard 207 Stevenson St Phone Red 215

RENO DAIRY : : JOHN CHISM
Successor to Silver State and Robbins' Dairies
Prepared to furnish fresh Milk, Cream and Butter to any part of the City. Ring us up on Phone Red 35.

OVERLAND STABLES
Livery, Boarding, Hacks, Funeral Turnouts and Busses
Wood and Coal office in connection. Free city delivery
SHORT BROS.
Phone Green 471—Center Street Reno Nevada

GOOD GROCERIES Telephone Brown 423
Fruits, Vegetables, Eggs and Butter at the Lowest Prices. Free delivery
COFFIN & LARCOMBE Sierra St., Reno Nevada

Furniture and Carpets
Reno, Saturday, 20 May, 1905.

The Newest in Roxbury $1.10 the yard
The very best grade of Roxbury Tapestry carpets. The patters are handsome—in the very latest colors—the best carpet value in Reno today.
It is just the carpet for the new room. Even if you haven't thought of buying, come in and see this choice new line—remember $1.10 the yard, sewed, laid and lined.
We Give Credit John Breuner Co. We Give Credit
119-121 Virginia Street, bet. First and Second, Reno

A few of our Specialties
Largest Stock in the State
Standard Portland Cement, Nephi Plaster, Santa Cruz Lime, Keystone Blacksmith Coal, Black Leaf Sheep Dip, Nevada Sulphur.
We handle in carloads and can give the trade the very best prices obtainable.
FLANIGAN WAREHOUSE COMPANY
PHONE MAIN 253—RENO NEVADA

Your eyes tested and no questions asked. This method more especially adapted to growing children.
A. W. LORD
OPTICIAN
WITH R. HERZ & BRO. JEWELERS

THE CRYSTAL
H. J. THYES
Ice Cold Punches of all kinds a specialty Milk Punches, Etc. Best in the City. Hot Lunch Daily from 11 a. m. to 2 p. m. Reading and Card Rooms.
A GENTLEMEN'S RESORT
8 WEST SECOND STREET....
RENO NEVADA

John Wieland's Extra Pale Lager Beer
Strictly Union Labor Made
Anheuser-Busch St. Louis Bottled Beer. Fredericksburg, San Jose. Agent for State of Nevada for Shasta Mineral Water.
O. G. BENSCHUETZ, Wholesale Dealer, Reno, Nevada.
TELEPHONE, MAIN 551

The Pyramid Saloon....
Carries a Well Selected Stock of Wines, Liquors, Cigars. Cool and Sharp Steam and Lager Beer Always on Draught. A Home for the Workingman.
O. E. BILBEE, Proprietor
Corner of Lake Street and Commercial Row, Op. Depot.

THE NEW OVERLAND HOTEL
CHARLES J. SADLEIR, Proprietor
This hotel is steam heated and electric lighted throughout. The most complete dining room and grill in the city. Meals served American and European. The finest bar in the State in connection
Corner Commercial Row and Center Sts.

Amusements

Grand Theatre
Week of May 15, 1905
THE EDWARDS
In a Marvelous Roman Ring Act
JAMES T. DERVIN
Ventriloquist
LE BARR
Sensational Novelty Act
A GREAT MOVING PICTURE
Avenging a Crime and the Wonderful Rose Tree
RICHARD LESTER
Picture Song, "When Kate and I Were Coming Through the Rye"
CHARLES CIRLINCIONE
The Acrobatic Tramp
Coupons on Sunday Evening Two Prizes.
Matinees—Saturday and Sunday doors open at 2:30 performance at 3:00
Evenings—Doors at 7:30 performance at 8:00.
ADMISSION 10 & 20c

To the Unfortunate.

Dr. Gibbon
This old reliable and the most successful Specialist in San Francisco, still continues to cure all Sexual and Seminal Diseases, such as Gonorrhœa, Gleet Stricture, Syphilis in all its forms, Skin Diseases, Nervous Debility, Impotency Seminal Weakness and Loss of Manhood, the consequence of self abuse and excesses producing the following symptoms: sallow countenance, dark spots under the eyes, pain in the head, ringing in the ears, loss of confidence, diffidence in approaching strangers, palpitation of the heart, weakness of the limbs and back, loss of memory, pimples on the face, coughs, consumption, etc. Dr. Gibbon has practiced in San Francisco 40 years and those troubled should not fail to consult him and receive the benefit of his great skill and experience. The doctor cures when others fail. Try him. Cures guaranteed. Persons cured at home. Charges reasonable. Call or write. Dr. J. F. Gibbon, 620 Kearny St., San Francisco, Cal.

Cornice and Skylights
Furnished Promptly From our own works
Ridge and Hip Moulding Sheet Metal, Zinc and Copper Ornaments.
PLUMBING
HEATING
VENTILATING
Hotel and Restaurant Work
Nevada Plumbing & Sheet Metal Works
Successor to Frank C. Savage
Phone Green 95
318 NORTH VIRGINIA STREET

It's Bad Luck To Refuse Money
But we don't want your money without giving you its full equivalent in Pure High Grade Groceries, Provisions, Fuits, Vegetables, Etc. Only the Best the Market Affords.
Milo C. McMillan
GROCERIES
Commercial Row and Sierra St. Phone Green 214

THE PLACE TO GO
When in need of soft, pure beverages call on or phone
PIONEER SODA WORKS
We guarantee our goods are made with pure cane sugar, high grade extracts and spring water.
SMITH & BRIAN,
P. O. box 262. Phone Main 538, Reno, Nevada

BEST IN RENO
Window and House Cleaning. Sam Polano Co. Phone Main 724.
Residence, 309 Church Lane
Office, 116 Virginia Street

NEWSPAPERARCHIVE® NEWSPAPERARCHIVE®

REGAN GOES TO CARSON TODAY

JUDGE GIVES HIM A THREE YEAR SENTENCE

Prisoner Says He Will Earn as Many Good Marks as Possible, That He May Shorten Term of Imprisonment

"I WILL go with Sheriff Ferrel to Carson tomorrow and endeavor by good conduct to make my sentence in the state penitentiary just as short as possible. I bear no man any ill will. District Attorney Craig did his duty. He used me well. So has Sheriff Ferrel. I appreciate Judge Curler's leniency and while I am not guilty of the crime with which I am charged, I believe it is better for me to serve my sentence and then begin life anew."

These were the words of Daniel Regan who was yesterday sentenced by Judge Curler to three years in the penitentiary for the killing of his mother in law, Mrs. Harriet Hess.

The passage of the sentence upon Regan was not without its dramatic interest. By the side of her son, in whom she had never lost confidence, sat Regan's grief stricken mother. Regan accepted his sentence with composure and when Judge Curler had finished he bowed his head and returned to the jail.

When Regan was brought in for sentence he stood up before the bar of the court and was asked if there was any reason why sentence should not be passed and if he had anything to say. He responded in the negative and in his behalf, his attorney, Sardis Summerfield, made a plea to the court for leniency to his client. He asked the court to take into consideration the fact that Regan was a man of good character, and that no evidence was adduced to show that there was any malice in his alleged act. He firmly believed Regan was innocent of the crime and asked that in passing sentence that these things be considered.

Judge Curler said he would probably be criticised by some in giving Regan so light a sentence, but under the circumstances, everything considered, he would make the sentence three years. He stated that the prisoner was possessed of an ungovernable temper, and the burden of the proof was to the effect that Regan had committed the crime as a result of this fault. He advised the prisoner to conduct himself well while in the penitentiary, and thus secure the credits which are given for good behavior.

Regan's sentence was quite generally discussed on the street yesterday and the concensus of opinion appeared to be that Regan got off light, but there were many who believed that he did not strike Mrs. Hess, and while he might have been indirectly responsible for her death, they believed that he was innocent of the blow.

Sheriff Ferrel will take Regan to Carson this morning The prisoner's attorney was closeted with him last night on private matters relative to Regan's business at Sparks.

COIN BEGINS TO POUR IN

Finance Committee for Coming Celebration Secures Nearly $3,000 in Two Days

Fifteen hundred dollars per day is not bad for two days' work on the part of the finance committee of the Reno carnival. The members reported last night and had nearly $3000 worth of signatures attached to the list. At this rate ten days is all that will be required to raise the required amount, $15,000.

The committee feels much encouraged. As in all public enterprises, some silurians have been encountered, though they are much in the minority. Every business house in the city seems intent upon making the coming celebration a success. Some, it is true, give sparingly, but still to the limit of their means. The exact amount of money promised at the close of business last night was $2750. The list of subscribers is as follows:

Gray-Reid-Wright Company	$250
Reno Brewing Company	250
Palace Hotel Company	250
Charles Dreyer	300
Spiro Francovich, Wine House	50
Smith & Short	50
Bergman & William	25
Monarch saloon	100
Carroll & Seaman	10
Richard Reid	5
H. C. Heidtman	100
Gerber & Hoffman, U and I saloon	50
Pat Hogan	2
Wholesale Liquor Store	50
G. Pedricini	5
M. L. Evans	5
H. J. Thyes	25
Kerr & Schurz	10
George B. Etchardt	25
Charles J. Sadleir, Overland	100
O. E. Bilbee	25
Capitana Europa Hotel	10
Ella & Indart	5
Majestic saloon	10
Demartini & Lombardi	10
Louvre saloon	175
Arcade Hotel	100
Jack Davis' liquor company	125
C. Robert & Fallen	10
A. North	150
Riverside Hotel	100
Reese & Duncan	5
Mott's Bazaar	25
Nevada Hardware and Supply Co.	25
Porteous Decorative Company	10
Sol Levy	20
S. J. Hodgkinson	25
M. Frank & Co.	10
Cleator-Dexter Company	10
R. Herz & Bro.	10
Jamison & Wykoff	10
Goldwater Bros.	5
Dany & Stork	5
Frank Bros' Company	100
C. H. Brookins	10
L. P. Fleishman	10
F. Mara & Co.	10
Fraley & Goodwin	30
Palace Dry Goods House	10
The Cann Drug Company	10
T. R. Cheatham	10
Wolfe & Duque	3
E. Clay	10

Picnic Tomorrow

Professor Holland stated last evening that all arrangements had been completed for the initial picnic of the season to be held tomorrow at Riverside Pleasure Park, one mile west of town.

J. M. Bello & Co. make the best tamales in town. 111 Virginia Street. Phone Red 264.

A DAY SPENT IN HARD WORK

Many Interesting Papers Read and Much Business Transacted by Leaguers

Bright and early yesterday morning the delegates to the convention of the Nevada Epworth League were busy and until late last night they kept up their work.

Praise services were held by F. A. Bonham at 10 o'clock yesterday morning. At 10 30 the reoprts from the field were received. These were full of interest and showed that the league is increasing in membership right along

Rev. S W. Albone followed with an interesting discussion on the value of revivals.

At 11 30 a m a general discussion was started. It was led by O. J. Peters. Devotional services were held beginning at 2 o'clock in the afternoon. The services were led by F. Everett, Dr. A C. Welch took charge of the Bible class, beginning at 3 p m. and the afternoon work ended with G. E. Bates on "Methods of Junior League Work." An interesting discussion followed the reading of this paper.

Rev. S. W. Albone led the praise services held in the evening. Rev U E. Partridge closed the evening's services.

This morning will be spent in visiting the different points of interest around Reno In the afternoon an hour will be spent in a praise service and a business meeting while special music will be rendered at the services tonight

Among the delegates attending the convention are the following:

Loyalton—Mrs J H. Baltelle, Mrs E. J. Bradner, Mrs. F. W. Johnson and Mrs Alice Reis.

Sierraville—Mrs. Richard Hocking and Mrs. Colt

Truckee—Rev. Albone and wife.

Gardnerville—J. J. Pardee.

Carson—F. W. Lloyd, wife and daughter.

Virginia—Rev. U. E. Partridge, wife and daughter.

Wellington—Miss Anna Damm.

Lovelock—D. S. Wigstead, Miss H. Hamlin, Miss Petrea Damm, Miss Emma Munk, Miss Nora Westfell and Miss Flossie Reed

Many Cars Tied Up

There are nearly 400 carloads of merchandise construction material in the Reno and Sparks yards. The blockade is due to the rush of material for the broadguaging of the C. and C. and the Tonopah railroads and the construction of the Goldfield railroad.

Cattle Chase Children

Parents of children along the north end of Virginia street are complaining of the cattel that are permitted to roam the streets in that section of the city. In several instances children have been chased and the juveniles as a result are afraid to go to school.

Dr. Bergstein's Quarters.

During his stay in this city, Dr. Bergstein will be found at room 43, McCormack Building. Those wishing to see him will find him there during regular office hours

Have you seen those beautiful living Japanese fern designs, hanging baskets, eagles, wreaths in houses, etc.? Call at Reno Nursery. m17t5

ALL QUIET AT MOUND HOUSE

Incipient Strike of Ore Purchasing Shovelers Results in Employment of New Men

The places of the ten men who quit work at the plant of the Western Ore Purchasing Company at Mound House Thursday have been filled.

The men were shovelers and received a wage of 30 cents per hour and asked for an advance of five cents, advancing their basis of earnings to 35 cents per hour. The company refused to accede to the demands for a raise and the ten men employed as shovelers quit work and came to Reno, as told of in The Journal of yesterday.

"We have been paying good wages for this work," said Manager Charles Snyder of the Western Ore Purchasing Company, in discussing the matter yesterday. "Indeed I have made an average of the wages paid by the company to its shovelers and find that all averaged more than $90 for last month's work.

"It has been our policy to pay good wages; indeed, we pride ourselves upon this and as the work done by the men who struck is in no sense skilled labor, the wages paid by us may be considered very good indeed.

"Operations at the plant were not seriously interrupted, as the men quit in the morning and at 10 o'clock when the Virginia and Truckee train arrived at Mound House we had men there to take the places of those who left their work."

Now Is the Time

For those afflicted with rheumatism, blood poisoning, incipient paralysis and kindred complaints to try the hot medicinal baths at Amedee. A commodious bath house has been erected by the N. C. O. railway adjacent to hot springs flowing water at a temperature of 210 degrees. Only five hours' ride from Reno. Good hotel accommodations at Amedee at $2 per day. These baths are health restorers. Try them. m17w

Bargains in sewing machines. Fow-

CHARLES H. ANDREWS

Piano Tuner and Repairer
With the
NEVADA MUSIC COMPANY
Leave orders at Manheim's. Phone, Main 487, Reno, Nevada.

That thirst can be effectually quenched with a glass of

ANNIE BUSCH

For Sale Only By Bryson & Cohn, Agts

THEY WENT TO FLOTO'S CIRCUS

Kind Hearted Show Men See to It That Unfortunate Patients Are Given Real Treat

Thanks to the management of the Floto shows, sixty unfortunate inmates of the Nevada hospital for mental diseases were given an opportunity to attend the circus yesterday afternoon. Dr. Gibson, always intent on making the lives of his patients as pleasant as possible, gave his consent. The circus people kindly furnished free tickets for the occasion. Nothing happened to mar the pleasure of the unfortunate persons. In fact they had a fine time from begining to end and returned to their home at least temporarily benefitted.

$50 Bicycle Free—Drawing June 1, 1905

With every 25-cent purchase on bicycles, sundries, tires, renting, repairing or fishing tackle we give a coupon entitling the holder to one chance on a $40 ladies' or gents' Nevada bicycle. We do first class repair work in bikes or automobiles and guarantee it. Also are agents for the standard wheels of the world—the Columbia, Tribune, Iver Johnson, and make the Nevada. All wheels new or second hand sold on easy terms. Call and examine the improved cushion frame two speed gear and spring fork Columbia for 1905. The up to date wheel. Nevada Cycle and Manufacturing Company, C. R. Mershon, Manager, 11 West Second street; phone 285 main. m9tf

Bids Wanted

Bids are wanted for constructing the extension of the Highland ditch from the city reservoir at Reno to Prosser Valley, a distance of nine miles. For further particulars address the Reno Power, Light and Water Company, Reno, Nevada. m16m

Get your flowers for Decoration day from the Reno Nursery. m17t5

Children's Colored Dresses

In Sizes From 1 to 5 Years

Little Slips in red or blue print, trimmed with braid and embroidery 25c

Chambray Slips, prettily trimmed, 40c

Red or Blue Print, with white polka dots, nicely trimmed with white braid and made in the French style. 50c

Plain Chambrays, made in the Buster Brown style 65c

Pretty Little French Dresses in the light colored checks, daintily trimmed. 75c

French Dresses in plain chambrays, trimmed with white braid..... 85c

Same, but in finer quality, and trimmed in fancy braid..... $1.00

Buster Brown Dresses, in checked French Ginghams, trimmed in red and white, very stylish.....$1.25

Buster Brown Style in plain colors, trimmed with black and white fancy braid, and with white starched Buster Brown collars attached.... $2.00

Mott's Bazaar

123 Virginia St. Phone Green 171

Cabinet Restaurant

Newly fitted throughout. First class meals served from 15 cents upward. Private boxes for ladies and parties.

J. C. MORAN, PROPRIETOR
15 West Commercial Row

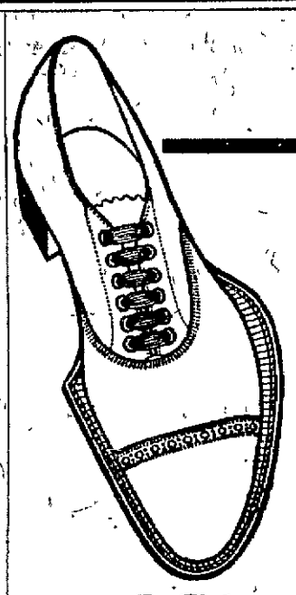

Snappy Oxfords for Men

In tan or dull black, in patent kid or colt, in vici kid or velour calf—anything from a Douglas at $3.50 to a Stacy-Adams at $6.00

Cleator-Dexter Co.
237 Virginia Street

Are You Going To Gold Fields!

If so be sure to stop long enough to inspect the Murray Tract a Sub Division of Sparks, the new and rapidly growing Railroad Town.

We have a few choice lots left in this Tract that will be sold at bedrock prices for the next 60 days. Lovely residence lots from $100 to $200 each. Choice business lots at from $250 to $300 each, these lots will increase 400 per cent in the next 2 years.

This property is within 100 yards of the Passenger Depot at Sparks, and just far enough from the Round House and Shops to avoid the noise and dust, and sufficiently close for residences for those employed in them. This is the opportunitl of a life time.

Title guaranteed. Abstract in office for inspection. Our buggy is at your disposal to view this or any of the large list of City of country properties we handle, if you don't see what you want ask for it. We have it. Honest dealing our motto.

JOHN T. READ & BRO.

Phone, Brown 271, Res. Red 153--P. O. Box 333--
Room 7 Nevada Bank Bldg., Reno, Nevada

Excursions to Portland

For Lewis & Clark Exposition

$30 From Reno

Above rate is for ten day tickets, good going on train No. 5 from Reno, connecting at Rooseville or Sacramento with special excursion train leaving San Francisco every Saturday. Return from Portland on any regular train; or tickets may be exchanged for return by steamer to San Francisco for $2 00 extra.

21 DAY AND SPECIAL TOUR TICKETS

With stopovers at Special Rate. Ask local agents for rate from your town and full information regarding tickets, trains and Special Tour Tickets via Ogden.

A. H. RISING
Acting D. F. & P. A., Reno, Nevada

Southern Pacific

Does Your Harness Need Repairing

Try one set of the finest single Harness ever sold for $35.00. Look our Lap Dusters over. Halters, hitch straps, collars bridles, feed bags, water bags, sweat pads, stock saddles, curry combs, bruthes, repair links are kept in stock. Try a 75c whip.

F. W. POTTER
230 Sierra Street Reno, Nevada

DONNELS & STEINMETZ

Our one greatest ambition is to make our furniture indispensable to the needs of all thrifty-minded people who want to save money, but not at the sacrifice of quality.

Cor. Second and Sierra Streets
RENO, NEVADA

The Reno Mill and Lumber Company

EAST FOURTH ST.
Lumber and Building Materials
All Classes of Fine Mill Work
RENO, NEVADA

Does Comfort

Leather Boots...

That will stand the water. Just the thing for irrigating purposes. Rubber Boots are the ruination of your feet. Try a pair of leather ones and you will use no other.

H. LETER

THE CLOTHIER

12 Commercial Row Reno, Nevada

NewspaperARCHIVE®

A. W. D.

Ayers' Wonderful Discovery

A Sure Cure for All Kidney and Stomach Troubles. The Only Cure For Piles.
A Purely Herb Remedy. Contains Neither Alcohol nor Drugs

For Sale by All Druggists; Also A. Nelson, or Address

Reno Medical Company

F. C. McDIARMID, Manager — P. O. Box 107, Reno, Nevada

Enlightenment and Progression

Is shown in Every Pattern and Design of our Wall Paper Stock. Our purchases are made from factories that are known for the high grade of papers they produce. It is our desire to give you papers that will be a pleasure to you for the beauty and richness they display and at moderare cost

Porteous Decorative Company

135 VIRGINIA STREET, RENO

Special Rates to Eastern Points

VIA THE

Southern Pacific

Round Trip Tickets between Reno and points hereinafter mentioned will be sold May 27th, 28th and 29th; June 12th to 17th inclusive, and 25th to 30th inclusive; July 4th, 5th, 6th, 24th, 25th and 26th to—

Washington, D. C.	107.00	St. Paul, Minn.	70.00
Baltimore, Md.	107.00	Minneapolis, Minn.	70.00
Philadelphia, Pa.	107.50	Council Bluffs, Ia.	60.00
New York, N. Y.	108.50	Omaha, Neb.	60.00
Boston, Mass.	109.50	Kansas City, Mo.	60.00
Chicago, Ill.	$72.50	Leavenworth, Kas.	60.00
St. Louis, Mo.	67.50	Atchison, Kas.	60 00
Memphis, Tenn.	67.50		

Tickets are good for stopover east of Nevada on going trip with ten days in which to reach destination. Stopovers are allowed at all points on return trip, provided pas-senger reaches originating point within ninety days from date of ticket is purchased. Tor further information apply to Agent, SouthernPacific Company, Reno, Nev., or to

A H RISING

Acting District Freight and Passenger Agent, Southern Pacific Company, Reno, Nevada.

Cheap Rates East

$108.50 NEW YORK AND RETURN
$72.50 CHICAGO AND RETURN
$60.00 KANSAS CITY AND RETURN

Special Round Trip Tickets based on the above low rates will be sold to all points east by the

Union Pacific

SALE DATES

May 10, 11, 27, and 28th
June 12, 13, 14, 15, 16, 17, 25, 26, 27, 28, 29, and 30th.
July 4, 5, 6, 24, 25, and 26th

Tickets Good for Ninety Days with choice of various routes for return trip and liberal stop over privileges.

Inquire of any Southern Pacific Agent or

S. F. BOOTH, Gen. Agt. U. P. R. R. C. No. 1 Montgomery St. San Francisco.

JAS. WARRACK, F. & P. A., U. P. R. R. Co. No. 1007 Second St. Sacramento.

Walstab's New Hotel

Now open and ready for business. One of the finest places on the Pacific Coast. Handsomely furnished throughout. The Dining Room is in conformity with the entire establishment and will be maintained in a first class manner. The Finest Billiard Rooms and Bowling Alley on the Pacific Coast are also maintained. In fact, this place is built for the comfort of railroad men and the general public. Rates reasonable and courteous treatment assured

Chas. Walstab, Prop. — **Sparks, Nev.**

Harriman Street, Opp site Round House, O'Sullivan Tract

A Full Line of Smoked Meats.

We are headquarters for Ham, Bacon and Lard.

WHY?

Should you go to a grocery for Ham, Bacon or Lard. We can give you lard, kettle rendered, a pure article, at the came price that you will pay elsewhere for a packing house product.

Give us a trial order and be convinced.

RENO MEAT CO.

Reno and Truckee Markets.

NEVADA ENGINEERING WORKS....

Manufacturers of Mining and Special Machinery. Dealers in Engineering Equipments and Supplies.

RENO, NEVADA,
Cor. Fourth and East St.
Telephone, Main 453.

NOVACOVICH GROCER

There's satisfaction in knowingthat when you buy groceries you are buying pure groceries.

COMMERCIAL ROW
RENO --- NEVADA

REINHARD & CO.

NEW UNDERTAKERS

New Manning Building, Plaza St. Fine Funeral Supplies, Beautiful Parlors. Special attention given to embalming fo shipment. Prices fair and reasonable. Mr. S. E. Reinhard was over ten years manager of one of the best known firms in San Francisco, and will give his personal attention to every detail.

CORONER'S OFFICE

Office Phone, 1 Gree 104. — Res. Phone, Green 404

SPARKS DEPARTMENT

BEER GARDEN TO BE CONSTRUCTED

Proprietor of the Deer Park Club House Is Having Addition Put on His Place of Business

Proprietor Jennings of the Deer Park club house has begun the construction of a beer garden and dance hall on the three lots adjoining the club house. He expects to have the work completed in about ten days and will give a grand ball on the evening of its completion.

The dance hall will be one of the finest in this section of the state. It will be forty feet wide and sixty feet long, and the floor will be constructed of the finest lumber obtainable.

The beer garden will occupy the remainder of the three lots and will be very handsomely constructed. Accommodations will be made for about 100 people.

Dances will be given every Saturday night after the completion of the hall. A fine orchestra will furnish the music for the dances and will entertain the crowd in the beer garden each night.

Attend the Dance

Do not fail to attend the social dance to be given in Robison's hall next Saturday night by the Good Time Social Club. Messrs. Pierce and Huston, who have the dance in charge, are taking special pains to make this dance the most successful of the season. Merrill's orchestra will furnish the music and the floor will be in perfect condition. A good time is assured to all who attend. m19t2

Attended the Circus

About half of the people of Sparks were in Reno yesterday enjoying the circus. The public schools turned out en masse, as the children were given a half holiday. Special cars were run by the Nevada Transit company in order to accommodate the crowd.

MASONS HOLD INITIATION

Local Lodge Conduct Degree Work and Give Banquet to Visiting Members of Reno Lodge

T e local lodge of Masons held initiatory services last night in Engineer's hall. Many candidates were made to ride the goat and furnished amusement for their fellow members.

The members of the Reno lodge were present and aided in the degree work of the evening. A large crowd was present and much interest was taken in the work of the evening.

At the conclusion of the regular lodge business a very sumptuous repast, which had been prepared by the members of the local lodge, was served. Many interesting speeches were made by various members and appropriate toasts were responded to.

Great preparations had been made by the members of the local lodge for the entertainment of the visiting members and the result of their efforts met with the hearty approval of all concerned.

Returned from San Francisco

Jack Bale returned yesterday from a visit of two weeks to San Francisco and other points of interest in California. He will resume his duties with the railroad company immediately.

On a Tour of Inspection

Assistant Superintendent J. F Shaughnessy spent yesterday in Winnemucca, making an inspection of the company's business at that place. He returned to Sparks last night.

Inspecting the Track

Roadmaster J. Griffin went east yesterday on train No. 6 for the purpose of inspecting the track between this city and Winnemucca. He is expected back today.

BRIEF MENTION OF PASSING PUBLIC

Those Who Come and Those Who Go to and From the Railroad Town.

Wallace Oliver had business in Reno yesterday.

Col. Hatton made a business trip to Reno yesterday.

Mrs. J .C. Clifford spent yesterday in Reno with friends.

Miss Nine Blanchard spent yesterday with Reno friends.

Major Patton made a business trip to Reno yesterday.

Mrs. E. Ward spent yesterday in Reno visiting friends.

Fred Behler and wife spent yesterday with friends in Reno.

Thomas Fitzgerald was among yesterday's visitors to Reno.

Miss Edith Murray of Wadsworth is visiting friends in this city.

Miss Edna Fitzgerald was among the visitors to Reno yesterday.

Miss L. MaLotte of Reno spent yesterday with friends in Sparks.

Mrs. B. F. Dolan and daughter, Miss Mabel, visited Reno yesterday.

Arthur Baker of the U. S. G. S. is visiting relatives in this city.

F. Macpherson of San Francisco had business yesterday in this city.

A. B. Seal of San Francisco was in Sparks yesterday transacting busines.

Resumed His Duties

R. H. McKenzie, chief clerk in Superintendent Shaughnessy's office, resumed his duties yesterday morning. Mr. McKenzie was injured at Reno a few days ago in a collision between a gasoline car and a freight train. He is still walking with a cane. J. D. Sullivan, who relieved Mr. McKenzie, will resume his duties as assistant yard master in a few days.

STILL DISCUSSING LICENSE QUESTION

Another meeting of the ordinance committee of the city council was held at the city hall last evening. Mayor O'Connor presided. It was merely a conference and as no definite action was taken the meeting was held in private. Much interest has been manifested in the outcome of these meetings of the committee. Ae report will be submitted at the regular meeting of the council next week.

Moved to New Offices

M. J Curtis, the architect, has moved from his old offices in the Eureka block. He is now located in rooms 1 and 5 of the Byington building.

Five Thousand Acres of the Finest

FOR Purity

Sierra Beer

is noted. It is not an experiment but the result of several years of careful study in the brewing of good beer.

Try It

RENO BREWING CO.
RENO, NEVADA

WILL BUY, SELL OR TRADE HORSES

Parry's Livery & Feed Stables

In addition to my Livery Stable and Stock Yards I have opened regular Horse Trading and Sale Stables. Will hold auctions and sell on commission. If you have horses for sale or trade bring them in. If you are looking for horses, single, double, or by the carload

H. WEST, Mgr. Trading Stables.

Get a New Dress for Your Horse...

Our new stock of harness and fittings is now here. Drop in and see it.

LENT & HANSON

RENO FIRM LANDS CONTRACT FOR MATERIAL

Cement building blocks to be manufactured by the Nevada Hydraulic Stone Company of this city will go into the construction of the new $35,000 school house at Carson. The contract for this material has been awarded the Reno company, which calls for 27,000 cubic feet of cement building blocks. The firm was but lately organized here and is backed largely by local capital.

Land in the World for Sale

We have decided to open for settlement our large tract of land lying in Prosser and Spanish Spring Valley, Washoe county, a distance of from three to ten miles from Reno.

The first 2500 acres we will sell at $40 per acre. The purchaser to pay $20 per acre, as a first payment, receiving the deed for the property, the balance of $20 per acre to be paid at the convenience of the purchaser. We to give a bond guaranteeing to furnish water for the lands. The money to be paid as a first payment on said lands will be used in the enlarging and extending of our ditch line to said property.

The balance of the land will be sold at $60 per acre under the same terms. For further information inquire at the office of the Reno, Power, Light & Water Company or to P. L. Flanigan, president of the RENO, POWER LIGHT & WATER COMPANY.

Documents of Record

Deed—Joseph Genet to Desire Gaussand, lot 9, block 14, in Morrell and Smith addition; consideration $10.

Lien—R. W. Linville to E. H. Strang et al., lot 21, block 1, Wells' addition consideration $36.40.

Hot noon lunch at Becker's, 15c. tf

GOLDEN GATE COFFEE

Your grocer wants to please. If he hasn't Golden Gate he will get it for you.

Aroma-tight tins. Never in bulk.

J. A. Folger & Co.
Established in 1850
San Francisco

THE TAVERN...

Headquarters for Reno People

...Columbia, Nev.

MUSGROVE TO START OLINGHOUSE NEWSPAPER

Mark W. Musgrove, a newspaper man, who has made Reno his home for some time, has decided to start a weekly newspaper at Olinghouse, the center of the new White Horse mining district. The paper will make its initial bow to the public some time within the next ten days or two weeks. It will be known as The Olinghouse Miner and will be an eight-page weekly paper devoted to the interests of the new camp. Its editor, Mr. Musgrove, is an experienced newspaper man of many years experience as a mining writer. The new paper will doubtless be a very successful newspaper venture, as the White Horse district promises to rival the Southern Nevada country. The material and presses for the plant are now on the road.

A Messenger's Hint

To the French Ambassador, M. Jusserand, a fine hamper of canvasback ducks was sent by a Congressman last week. M. Jusserand, in talking about this gift, said:

"The messenger who brought the ducks was treated, I believe, with a courtesy befitting his plensant errand He had no occasion to give me the hint which, in similar circumstances, was once given to a noted writer.

"To this writer a messenger brought a gift of a large salmon. He presented the gift rather abruptly:

"'Mr. Blank has sent you this here fish,' he said.

"The writer was shocked at a presentation made with such gruffness. 'Oh,' he said, 'that is no way to behave. Sit down young man. You be me, and I'll be you. I'll try to show you how you should conduct yourself in such a case as this. Now, then, I am you. I bow and say: 'If you please, sir, Mr. Blank presents his compliments, and begs your acceptance of this fine fish.'"

"The messenger entered into the spirit of the game famously impersonating the recipient of the salmon, he said:

"'Mr. Blank is mighty kind my man. Just go down into the kitchen. The cook will give you a good lunch, and after you have eaten you fill come back to me, and I'll have a half-dollar waiting here for you.'"

Mr. Craig Leaves Tonight

District Attorney Craig expects to leave this evening for San Luis Obispo accompanied by his sister, Mrs. F. H Robinson, who will reach here on the evening train. They will go to the bedside of Mrs. Taylor, Mrs. Craig's mother, who lies seriously ill in the California town. Mr. Craig will return early next week.

Charged With Battery

William Rowe and Charles Johnson were arrested on the north side of the railroad track early last evening. The young men were fighting at the time. A charge of battery was placed against their names. They were afterwards released on bail and will be tried before Judge Nash this morning

NewspaperARCHIVE®
NewspaperARCHIVE®

RENO BOYS WIN IN FIELD DAY

High Schools of Nevada Compete in Annual Academic Athletic Contests

The annual academic field day between the high schools of the state was won by the Reno high school by a narrow margin over their closest opponent, Elko high school, yesterday The final score stood· Reno 51, Elko 45, Yerington 6, Gold Hill 6.

While each event was closely contested and very interesting, the manner in which the meet was conducted made it a very tedious and tiresome affair. Those who had the meet in charge are deserving of considerable adverse criticism on the way it was managed Everything seemed to have been left until the last minute and consequently many needless delays were caused

Three records were broken two by Folsom of Reno, the 220-yard dash and the 220-yard hurdles, and one by Simons of Elko, the shotput. These young men will be awarded medals for their achievements

The following is a list of the events·

100-yard dash—Folsom of Reno, first, K. Martin of Reno second, Dotta of Elko third. Time 0·11.

220-yard dash—Folsom of Reno first, Martin of Reno second, Dotta of Elko third Time 0 25

440-yard run—Stewart of Reno first, two Elko runners second and third Time, 1.03.

880-yard run—Leavitt of Gold Hill first, Bird of Reno second, Sedwick of Reno third Time 2 27 1-5

Mile run—Grisweld of Elko first Carey of Elko second, Sedgwick of Reno third Time, 5 45

120-yard hurdles—Bird of Reno first Cheney of Reno second, Elko runner third. Time 0 20

220-yard hurdles—Folsom of Reno first, McMullen of Elko second, Mallet of Elko third Time, 0 29 1-5

Broad jump—Henry of Elko first, Bird of Reno second, Folsom of Reno third Distance, 18 feet

High jump—McMullen of Elko first, Armstrong of Elko second, McLeod of Yerington third Height, 5 feet 3 inches.

Pole vault—Horton of Reno first, Armstrong of Elko second, Leavitt of Gold hill third Height, 8 feet 5 inches.

Shotput—Simons of Elko first, Lachman of Reno second, McMullen of Elko third Distance 40 feet 7 inches

Hammer throw—McLeod of Yerington first, Simons of Elko second McMullen of Elko third Distance, 101 feet 3inches

LAST ASSEMBLY OF THE COLLEGE YEAR

The last general assembly of the present college year was held in the university gymnasium yesterday morning.

The Students were addressed by Mrs. Owen of Los Angeles, who chose as her subject 'Life on the Rail and the People We Meet There"

Before beginning her address Mrs Owen sang the old plantation melody, "Dixie" in a very effective and pleasing manner

Her lecture consisted chiefly of amusing incidents of her life and words of advice to the students who are about to enter on the world's work It was one of the best and most instructive lectures of the present year

At the conclusion of the address Dean Thurtell made the announcement of events for commencement week

After the adjournment of the assembly a meeting of the student body was held for the purpose of electing a debating manager for the ensuing year The election resulted in the choice of James Ezell '07 who will serve in that capacity

At the conclusion of the assembly address yesterday morning the captain of the sophomore baseball team was presented with a beautiful pennant as a trophy of their supremacy over all rivals on the college diamond

It is the custom to present the team winning the interclass games with a pennant each year The pennant is furnished by the athletic association of the university

The present sophomore class has now two of these pennants in their possession, having vanquished all their opponents on the diamond last year.

A MATTER OF HEALTH

ROYAL

BAKING POWDER

Absolutely Pure

HAS NO SUBSTITUTE

CHEERFUL EVEN IN MISFORTUNE

John Olson Bears Up Well While His Maimed Legs Are Being Dressed

John H. Olson, crippled for life, takes his misfortune in a philosophical sort of a manner. In a cot at the Whittaker hospital yesterday he found time when the pain was eased to laugh and joke with the nurses and attendants. He is strong physically and this will be an important factor in his recovery. His left foot will be gone. The shreds were amputated above the ankle yesterday. A few mangled toes on the right foot were also removed. He will be confined to the hospital for some time to come

Mr Olson is still at a loss to know how the sad accident occurred

"It seems as if it was fate," he is reported to have said to a friend yesterday "I had bid my friends goodbye and not thinking that other cars were on the sidetrack, jumped off and was thrown back and beneath the coach, with the result as you see"

Call up phone Main 730 for floral designs, cut flowers, etc., for Decoration day m17t5

NEARLY READY FOR BUSINESS

Washoe Power & Development Company Turns on "Juice" on Lines First Time

The first "juice" over the new lines of the Washoe Power and Development Company was turned on at the main power house yesterday and worked in a most satisfactory manner. The lines of the company are rapidly nearing completion, the finishing touches are all that remain. The company hopes to have the system completed and ready for use by May 25th. The plant on the Truckee river can develop 22,000 horse power if necessary

Engineer Nicholas yesterday reported that the work of platting Reno for the new water system has also been completed The prints will be placed on display at the Overland hotel this morning.

Lambs for Chicago

Thirty carloads of spring lambs from Willows, California, were rested at Parry's feed yards yesterday. The lambs are consigned to the markets of Chicago.

Hot noon lunch at Becker's 15 cents tf

MRS. MURPHY DECLARED SANE

District Court Promptly Releases Aged Woman Upon Testimony of Physicians

Mrs. Ann Murphy was declared to be of sound mind by Judge Curler of the District Court yesterday. Dr. Morrison and Dr. Thoma conducted the examination of Mrs Murphy and their testimony led to Mrs. Murphy's prompt dismissal.

Mrs. Murphy was arrested on complaint of her son in law, H. J. Duncan, who alleged that she was insane. Mr. Duncan had been arrested the day before at the instance of Mrs. Murphy, who charged him with assault and battery.

Frank Receives Promotion

Fred A. Tenner, who arrived with his family from Seattle a day or two ago, has accepted a position at the Overland bar. He comes well recommended Frank Stevens has been promoted to the management of the bar and enters upon his new duties today.

Bargains in sewing machines. Fowler, 203 West St. Phone, Main 193 m3m

Let it be a..

Hoffman-Rothchild Suits...

ONE of those beautiful seal browns or dapple grays. You don't want a suit like dozens of others are wearing; you want something exclusive. The Hoffman-Rothchild Company's suits are known the world over as the acme of perfection in ready-to-wear clothing. We are fortunate in securing the goods and you are lucky to have the chance to get the benefit of them at such low prices we are going to put them out at this spring. Our stock is the most beautiful that has ever been brought to the state, and we know you will say so too when you have seen them. We don't care if you don't buy—come in and look at them anyhow, we may have something else you want.

The J. Marymont Co.

Special Sale

OF

Silk Petticoats

$6.50 and $7.50 Quality

Have Been Reduced For This Week Only

TO

$5.45

....In All Colors and Black....

H. FRALEY

The Only Exclusive Cloak and Suit House in Reno

THE NEVADA PLANING MILLS COMPANY...

A. Spencer, President
A. French, Vice-Prest. and Supt.

Mill and Yard, North of N.C.O Shops. Office Rooms 7-8 Kyland & Levy Building

LUMBER, BUILDING AND HOUSE FURNISHING MATERIAL, TURNING, SCROLL SAWING, ETC.

With all modern machinery we are prepared to turn out first class work at reasonable rates promptly.

I'LL HAUL ANYTHING...

From a Grip to a Piano and Solicit a Share of Business From My Former Patrons. Phone, Main 234.

J. R. EASON, Arcade Hotel

M.J.B. Sells Better THAN Any Other Why?

It may not be the cook's fault, when your breakfast is spoiled by poor coffee, don't blame the cook until you find out what brand of coffee she uses Its more than likely the fault is with the coffee and not with thecook

If you find the fault is with the coffee, change your brand Try a 3 lb can of the famous M J. B Mocha and Java, which we are offering for Friday and Saturday, May 19 and 20th at the greatly reduced price of 95c per can Then if the coffee don't taste right change cooks We offer

Friday and Saturday, May 19 and 20 for Spot Cash, and for Those Days Only

FRUITS AND VEGETABLES

1 doz Fancy Bananas..... .....35c
Regular 50c
1 doz Fancy Lemons..... .....20c
Regular 30c
New California Cabbage ... . 1½c lb
Regular 2c lb
3 lbs Asparagus for 25c
Regular 10c lb
6 lbs Fancy Rheubarb 25c
Regular 8c lb.
7 lbs New Potatoes 25c
Regular 5c lb
3 lbs Fancy Sacramento Peas 25c
Regular 10c lb

FARENACEOUS GOODS AND STAPLES

One 5 lb pkg Breakfast Mush (prize in every pkg.) 25c
Regular 35c
One 3 lb Package Nutro Mush 10c
Regular 15c
4 pkgs Cornstarch 25c
Regular 15c pkg
3 packages Best Gloss Starch for.....25c
Regular 15c pkg

SOAP AND WASHING POWDER

One 3 lb pkg Gold Dust for 20c
Regular 25c
1 pkg Pearline for 10c
Regular 15c
5 bars Borax Naptha soap for 25c
Regular 10c
1 Box Toilet Soap for 15c
Regular 25c

TEA AND COFFEE

1 lb Mocha and Java Coffee for.....25c
Regular 30c
½ lb jkg Best Japan Tea 15c
Regular 25c

Extra Special

We have ordered specially for this sale 10 cases of the famous M. J. B. Coffee and are going to offer it while the supply lasts, at .... 95c for a 3 lb can
The regular price is $1.10 per can.

Fancy Dollar Strawberries 3 boxes for 25c
Regular 12½c box

15 lbs Dry Granulated Sugar for .. . $1.00
Regular 13 lbs

5 lbs Best Japan Rice for 25c
Regular 3 lbs

One 10 lb pail Silver Leaf Lard . . . $1.20
Regular $1 35

1 lb Pail Silver Leaf Lard 65c
Regular 70c

Best Eastern Hams for .... 14c lb
Regular 16c

Best Eastern Bacon for .... 15c lb
Regular 17c

7 lbs Best Rolled Oats for 25c
Regular 5c lb

6 lbs Best Prunes for 25c
Regular 8⅓c lb

Extra Special

CANNED GOODS

2 Cans Selected Peaches for 25c
2 Cans Selected Apricots for 25c
1 Can fancy Blackberries for 15c
Regular 25c
1 Can Fancy California Peaches for . .. 15c
Regular 25c
1 Can Fancy California Apricots for ... 15c
Regular 25c
1 Can Fancy Grapes for 15c
Regular 25c
1 Can Plums 15c
Regular 25c
1 Can Fancy California Peas for 10c
Regular 15c
1 can Fancy Corn for.....10c
Regular 15c
1 can Fancy Tomatoes 10c
Regular 15c
3 Cans French Peas for 50c
Regular 30c can
1 Can French Mushrooms for 20c
Regular 30c
1 can Fancy Baltimore Oysters for. .. 10c
Regular 15c

PICKLES, OLIVES AND RELISHES

1 qt Sour Pickles 10c
Regular 15c
1 qt Sweet Pickles (Heinzs') 25c
Regular 35c
1 Bot Pearled Onions 15c
Regular 25c
1 Pt Bot. Tomato Catsup for 20c
Regular 30c

LONG'S JELLIES, JAMS & PRESERVES

One 20 oz Bottle Preserves for 30c
Regular 40c
One 16 oz Bottle Jam for 20c
Regular 25c
One 12 oz Glass Jelly for 15c
Regular 20c

J. R. BRADLEY CO.

Groceries, Hardware, Farming Implements, Merchandise and General Supplies

Phones: Groceries, Main 363; Hardware, Main 364; Office, Main 365.

Plaza and Virginia Sts, Reno, Nev.

It's... The Confidence

That every rider of Pierce Cycles has in his mount that makes him so anxious to have his friend buy a wheel just like his own.

It's.... The Confidence

We have in Pierce Cycles that makes us want to sell every man and lady a Pierce.

450 Satisfied Riders in Reno

..SOLD BY,...

Carr & Elliott

SPORTING GOODS HOUSE

26 W. Second St., Reno

DIXON BROS.

Reno's Leading Butchers

We handle nothing but the best. At the present our specialty is Spring lamb. At all times we make it a point to carry fresh ranch eggs and young, tender chickens. Orders by telephone promptly delivered.

COMMERCIAL ROW & SIERRA STREET RENO NEVADA

The Hudson

CARTER & DUM

Grand Theater Building, Virginia St

NewspaperARCHIVE® NewspaperARCHIVE®

TREASURE HOUSE OF THE WORLD

MILLIONS IN SIGHT IN BONANZA CAMP

William McClure Gotwaldt, Fresh From Tonopah, Tells of Fortunes That Are Awaiting Shipment

"MECCA is a tremendously overworked word," said W. M. Gotwaldt of Tonopah yesterday to a Journal reporter, "but it best designates the southern mining districts at present.

'From the four points of the compass, with all its subdivisions, is moving an army of conquest. The newcomers may not make the desert bud and blossom like the rose, but they will transplant a few exotics of civilization where now the cacti flaunt prickles in the face of Burbank and the Joshua tree evidences the decadence of the prehistoric palm that once gave grateful shade to the aborigine of the desert.

"There is a general turning upside down on the Ralston plains and the Amargosa desert. The lower strata are coming to the surface in the form of dumps, some of which is waste, while a goodly portion is sacked—sometimes oil canned—and sent to the distant smelters.

"Tonopah, being first discovered, was first to astonish the world with its values. Taking chances of being called a damliar, I would say that the shafts, drifts, crosscuts, upraises and winzes of Tonopah's six principal mines—the Mizpah, Jim Butler, Extension, Montana, Belmont and Midway—display $80,000,000 neatly blocked out and ready for extraction But that is knocking Tonopah for no less conservative an expert than John Hays Hammond, for years consulting engineer for the Tonopah Mining Company, measured the ore reserves a year ago and found the amount above stated in the properties of the Tonopah Mining Company alone. He is a man who never overestimates.

"Nor does Mr Knapp He went underground in the same properties and took with him a tape line. compass sampling pick and some little ore sacks After he had performed some incantations in his private laboratory he made public the statement that there was not a cent less than $150,000,000 blocked out in the holdings of the 'big' company.

"This estimate was made months ago and since then Bulley drills have been hammering away, the wheels at teh top of the gallows frames have been spinning around and dumps have grown successively from hillocks to hills and from mountainlets to mountains What hath the brawny four-dollar-a-day miner and the fourteen-dollar-a-day yellow legged boss wrought in these months! Just double the figures in the foregoing paragraph if you wish

'In the meantime, despite the increasing reserves, the shipments have been unsteadily carried on Unsteady because every week shows a greater output. Since the first of January of this year of our Lord the books of the Tonopah Railroad Company will show that the average output of the Tonopah mines has been 1600 tons a week Multiply this by $100 and some conception of the worth of the camp may be obtained.

"The only reason why the Tonopah mines have been producing only the mere bagatelle of three quarters of a million dollars a month is the lack of transportation facilities. The Tonopah company's dumps of oxidized ores are growing, although the railroads keep pace with the extraction of sulphide ores that are taken out in development work

"The railroads will soon be broad-gauged and then watch the dust fly, for the ores are dry as a bone and there is no mud spattering in the deep mines of the bonanza camp.

"A production of two million dollars a month for the next several decades is no overestimate

"To revert to estimates of ore in sight. The figures previously given omit the Tonopah Extension, a property containing a ledge thirty-eight feet wide and the Lord knows how long or deep It averages $40 a ton, but by discarding $10 rock the average can easily be brought up into the hundreds across a streak several feet in width. This mine has millions of dollars worth of ore exposed and is shipping such quantities that it has become the third dividend payer in the camp.

"Look out for the Midway. It will certainly be the fourth. I have been down in the mine several times and on the 435-foot level I saw the other day a ledge nine feet in width that assays from $50 to $1500 a ton It is certainly the extension of the world beating MacDonald vein in the Montana. The backs of the Midway lode extend for at least 200 feet and the strike for nearly a quarter of a mile, while the depth of the ledge is an unknown quantity. The rediscovery of the south ledge in the Montana means that it also penetrates the Midway. The south ledge produced $100,000 in a few months and enabled the company to pay half that amount back to the stockholders in the shape of a $50,000 dividend, the first paid in the camp, with the exception of the regular dividend on the preferred stock, now called in, of the Tonopah Mining Company.

"The North Star is a 'comer.' Just watch the stock soar and note the activity of the Montana people to obtain a controlling interest in the shares. They have evidently been pretty successful, for Donald M. Gillies, general superintendent of the Montana, has been appointed general manager of the North Star. If this is not a consolidation it is a fairly good imitation. The reason for this absorption is that the Montana is away down the hill from the eagle perch of the North Star and can easily work that property from its 765 level, putting it a thousand feet below the collar of the North Star shaft

It is almost needless to reiterate the wonderful history of the Montana-Tonopah. The ore in sight in this property is worth more than the assessed valuation of Washoe county But one paragraph will suffice for this great property

"A few days ago, accompanied by Mr. Knox and Mr Gillies, I walked through five and a half miles of workings with ore overhead, underfoot and on both sides Then we climbed to 'Ruby Alley,' else known as 'The Treasure Vaults of Mount Oddie' Here we saw a ledge thirty feet wide that averages the stupendous sum of $3900 to the ton

"The dimensions of this shoot are yet unknown nor guessed at The ore is glittering black stephanite or brittle silver, glistening like jewels in the candle light. Apparently this excavation was the scene of a horrible tragedy Daubed over the brittle silver are great splotches of what seems to be blood, but which really is ruby silver, one of the purest forms of the slaughtered metal Perhaps this was the precurser of the 'crime of '73,' nature's forerunner of the demonetization of silver

"No, Mr Journal man, I have no time at present, nor have you space for a discussion of the great strike in the McKane group, the building of the hundred-stamp mill at the company's wells, the extension of the Tonopah railroad company's sidetracks to all the mines of the district, the development of coal mines that will supply Tonopah with more fuel than it could use in a thousand years, the installation of a new water system, installation of a sewer system, erection of three and four story stone business blocks and a world of other innovations, each of which is worth a column.

"And then, not a word has been said of Goldfield, 'the greatest gold camp on earth, Bullfrog, the stupendous, Kawich, Lida, Chloride Cliff and half a score of other new camps that have promise of becoming the cynosure of the eyes of the world Another day, if I have time and you have space

"Health conditions? The finest in the world Nobody sick, not a man, woman, child or dog had died for a week before I left the camp The undertakers are desperate and the doctors are going into the brokerage business"

SAMPLING PLANT TO BE BUILT IN JULY

Arrangements are being made by the Western Ore Purchasing Company to prosecute work upon the new sampling works to be built at Tonopan. The company expects to have the Tonopah plant in operation soon after the completion of the work of standardizing the narrow guage railroad.

At present the company is handling about 175 tons of ore at its plant in this city For the most part this product comes from the Tonopah mines and runs as high as $300 per ton, with a general average for all the ore handled of about $70 per ton. Certain ores are shipped, after put through the sampling works here and sorted out to the Salt Lake and other of the product of Nevada mines goes to the smelter at Everett

Advertisement Is Prepared

County Clerk Fogg prepared the advertisement of the county for plans and specifications for the new bridge across the Truckee river yesterday. The advertisement appears in this morning's Journal As soon as plans have been accepted by the bridge building committee and ratified by the board of county commissioners, bids for the construction of the new bridge and the removal of the old structure will be advertised for

The Reno Nursery

Holds the agency for one of the largest and most responsible florists on the coast. Orders will be received for Decoration Day, weddings, funerals, society anniversaries, etc. Orders for Decoration Day will not be received later than Saturday, May 27. All goods will be delivered in good condition on Tuesday, May 30th, Call up Phone Main 730. 510 Humboldt St. Leave orders with C. J. Anderson or F. E. Ball. m18tf

Notice to Public

Otto G Benscheutz, agent for Wieland's Brewing Company, and Britt & Rhende, agents for Buffalo Brewing Company, have signed an agreement that from this time on they will employ only union men and hereby notify all union men that the product handled by these firms is union made and delivered by union men.

THE BREWERY WORKMEN,
H. J. Conover, President.
Wm. L. Bryant, Sec.
Reno, Nevada, May 13, 1905. m14w

See F. E. Ball or C. J. Anderson for floral designs, cut flowers, etc., for all occasions. m17t5

YESTERDAY'S QUOTATION

Ruling Prices of Stock and Sales as Reported at the Close of Business

Received from the Reno Brokerage Company:

Sales.	Stock	Bid.
1000	Golden Anchor	$91
900	Jim Butler	91
	Blue Bull	20
	Black Ants	03
	Columbia Mt.	30
	G Western	04
500	Nevada Gold	34
	St. Ives	33
	Silver Pick	13
	Vernal	07
2500	Jumbo Ex.	18
	Dixie	16
	Diamondfield	53
	Lone Star	14
11800	Ton-Gold Mt.	15
	Adams	07
4800	Belmont	1.30
	Black Butte	30
	Brooklyn	01
	Big Bullfrog	09
	Bullfrog Mining Co	95
	Blue Bell	08
	Bullfrog Comb.	07
	California	11
	Cashboy	19
	Eula	17
	Eclipse	32
	Frisco	12
	Gold D.	09
200	Gold N.	59
	Hibernia	13
16500	Home	08
	Jumbo	75
	Kendall	20
	Kawich G. M. Co	15
	L. Tonopah	3 00
	May Queen	13
3300	MacNamara	43
2800	M. Tonopah	3.05
	Midway	1.55
	Mohawk	25
	Miz. Ex.	12
	Montana B	10
	National aBnk	39
25600	North Star	72
	New York	12
2500	O. Bullfrog	30
	Oakes	10
	O. Tonopah	35
	Potlatch	10
	Paymaster	04
1000	Red Top	39
200	Rescue	08
	Sandstorm	41
	Tonopah Ex.	5.00
	Tonopah Mining Co.	13 25
100	West End	66
	Wolverine	69

Attention, Knights of Columbus

A special meeting of Nevada council 978, K of C, will be held at Harmony Hall next Sunday, May 21st, at 2 a m All members are requested to attend By order J. J. BURKE,
m20t2 Financial Secretary

HORSE RUNS AWAY; INJURES MRS. SCHAFF

As the result of a runaway accident yesterday forenoon, Mrs W. W Schaff of Mill street sustained a severe cut on the head and was badly shaken up Mrs. Schaff was sitting in a buggy in front of the E. Clay store, when a dray wagon backed into the rig, scaring her horse The animal plunged wildly down the street and collided with a telegraph pole, throwing Mrs. Schaff violently to the pavement.

She was picked up and taken to the Cheatham drug store and later taken to her home. Dr. Gregory, who attended her, stated last evening that Mrs Schaff's injury consisted of a severe contusion of the scalp and a general shaking up.

Shares for Sale

At the last meeting of the board of directors of the Reno Medical Company a small block of stock was ordered placed on the market. About one half of this block remains. This will be your last chance to get our stock at the present price. Call at our office for full particulars.

RENO MEDICAL CO.
Per T. C McDIARMID, manager. m6tf

Card of Thanks

We desire to publicly express our thanks to the many kind friends and neighbors who by many thoughtful and kindly acts and ready sympathy assisted us through the trying period incident to the death of our son and brother, the late William Kieffer. We deeply appreciate the many expressions of sympathy from all who assisted us in the hour of bereavement

GEORGE KIEFFER, and family

Fifty Dollars Reward

A reward of $50 will be given for information leading to the arrest and conviction of any person or persons throwing any dead animals in the Orr ditch J. D. O'SULLIVAN,
m18tf President Orr Ditch Co.

Flowers for Decoration Day

Get your orders in early for Decoration day. Express charges free on all designs Boxes of assorted flowers, 50 cents and up. Reno Floral Parlors, 18 West Second street. m18td

Violin Instruction

Chas. H. Keil, teacher of violin and mandolin. Residence 314 West street.

Try Bernheim whiskey at the Oberon, J. A. Snyder proprietor.

JEFF SAYS IT'S ON THE SQUARE

Has Conquered Everything in His Class and Will Devote Himself to Life of Ease

James J. Jeffries, heavyweight champion of the world, dropped into San Francisco day before yesterday and declared that the announcement of his manager that he was to retire from the strenuous avocation of pugilism was on the square.

"When I said I had retired I meant it and will not go back to the ring," said the big one. "I have always thought that it was a bad plan for a man in the ring to have only one fight a year and it looks now as if I would have to wait for at least a couple of years before there would be anything doing for me . I could not keep continually in condition, and, of course, there is every chance that I will go back In a couple of years I will probably be as big as a beer wagon and it would probably put me out of business trying to get into condition."

Not only has Jeffries made a big success at the fighting business, but his theatrical engagements during the last six months have netted him the tidy sum of $33,000, which he is said to have tucked away in the national banks about the country

All hope of getting a match for Jeffries with a man who could be regarded in Jeffries class was given up after the showing made by Marvin Hart in his fight with Johnson, the big colored heavyweight The speed with which Jeff put away Munroe also sort of discouraged the fight promoters, as Munroe was regarded by many as a man of the championship class. But even at that the gate receipts were small and the fight magnates have taken a tip as they see the handwriting on the wall. The devotees of the ring will not stand for any more championship contests in the heavyweight class unless there is going to be some milling. A fight, the record of which will compare with some of the contests by which Jeff, Fitz and old John L fought their way to the top of the pugilistic ladder

***

Frisco sports are looking forward with keen interest to the Young Corbett-Hanlon twenty-round debate which is scheduled for June 2d. As yet the betting appears to be about even and ring authorities predict that the fight will be one of the best betting events that has been pulled off among the little fellows for some time. Both Hanlon and Corbett have a large following of admirers, and the training camps of both the principals are watched carefully by the sports who expect to have the real dope up their sleeves when the men enter the ring

***

Old John L. is making a spectacle of himself these days And to tell the truth the public is getting tired of hearing about John L's foibles There was a time, and for many years after the big fellow lost the title to his then young and doughty adversary, that the sporting public was always glad to hear anything their former idol had to say about the fighting business But those days have passed. The public was always willing to patronize public benefits for the former champion. But when it comes to the old man breaking out and offering to fight anything and everybody after he has passed into the adolescence of old age, that is too much

When it first became noised about that Jeffries was to retire the old man wired the sporting editor of the Enquirer at Cincinnati "I will post $5000 with you at once that Jim Jeffries cannot stop me in ten rounds He is a coward to retire just as I am about to re-enter the ring"

This is just a sample of some of the foolish things the old gentleman of pugilism is doing

When some one in San Francisco, prior to the Britt-White fight, started the joke about Charley Mitchell and John L getting together in the ring, Mitchell, who is still a well preserved man, only laughed and said

"I venture to say that John L could not get up and sit down in a chair more than ten times without becoming thoroughly exhausted, to say nothing of entering the ring for even a limited contest"

Hot noon lunch at Becker's, 15c. tf

Bicycles and Automobiles Repaired

We do only first class work and guarantee it. Also handle all makes of parts for bicycles and automobiles, manufacture the Nevada bicycle and are agents for the best road and racing machines made—the Tribune, the Columbia and the Iver Johnson, the standard wheels of the world. Sold on easy terms. We also give a $40 Nevada bicycle away June 1, 1905. Tickets given with every 25-cent purchase on sundries or fishing tackle. Nevada Cycle and Manufacturing Company, C. R. Mershon, manager, 11 West Second street, just across the street from our old stand. a27tf

Munchener Lowenbrau imported German beer on draught at the Palace. m9tf

Fairfield Heights

The Barnes & Folsom Realty Co. have purchased an 80 acre tract of land immediately south of and adjoining the F. G. Newlands tract, and city limits, which they intend to subdivide into five acre lots and then place upon the market for sale.

This property is most beautifully and healthfully situated, also having a magnificent view of both mountain and valley, being about 20 minutes walk from the Riverside Hotel. The land good and water can be supplied to all parts of the tract.

The land will be surveyed at once, and placed for sale at a rate so low that home-seekers can afford to invest.

BARNES & FOLSOM REALTY CO.

NOME
and
ST MICHAEL
S. S. Zealandia, Class 100 A1, Loyds.
(Carrying U. S. Mail)

The largest and finest equipped passenger and freight steamer in this trade, with large cold storage accommodations. Special attention to perishable freight.

Sailing from San Francisco Direct June 3d

Connecting with Northern Commercial Co.'s steamers for Fairbanks, Chena, Dawson and all Tanana, Koyukuk and Yukon river points, Golovin, Solomon, Topkop and all points on Seward Peninsula.

Through tickets and bills of lading issued. Right to change steamer or sailing date is reserved.

For freight and passage apply to Barneson-Hibbard Co., 456 Montgomery St., San Francisco.

The steamer fare from San Francisco direct is just the same as from Seattle, thus saving extra railroad fare by going via San Francisco.

Here's a Good Rule

Do not pay your good money for Real Estate, no matter how low the price until we guarantee the title.

Washoe Co. Title Guarantee Co.
C. L. KNOX, Manager.
218 Virginia Street. Phone, Brown 244

The Main Thing About Fire Insurance...

Is carrying a sufficient amount to really protect your property—for after a fire one can only accept the result

Better see to it that you're fully insured and in a company noted for prompt payment of losses; a good reliable company—the only kind represented by us.

J. A. BONHAM & SON
Real Estate and Financial Agents
12 E. SECOND STREET, RENO
Bank of Sparks, Sparks

Reno Cold Storage Plant Now Complete

Perfect facilities for the Storage of.....

EGGS, BUTTER, CHEESE, POULTRY, BEER, Etc.

Reasonable rates per month or season.....

Reno, Power, Light & Water Co.
Office: Virginia and Second Sts.

COAL

ROCK SPRINGS AND CASTLE GATE
Full Weight Guaranteed and Screened
Leave Orders at Wieland's Agency, Ralston St., near Third St. R. R. Track
O. G. BENSCHUETZ,
Wholesale Dealer, Reno, Nevada
Telephone Main 551.

Refrigerators! Refrigerators!

Warm weather creates the demand. We have the stock. Solid oak enamel lined. Some cheaper. All sizes

Reno Mercantile Company No. 4 to 12 Commercial Row RENO, NEVADA.

PIPE FITTINGS, GROCERIES AND HARDWARE

Bank of Nevada
RENO, NEVADA

G. F. TURRITTIN.....President
M. SCHEELINE ...First Vice President
P. L. FLANIGAN.Second Vice President
EUGENE HOWELL ...Sec'y and Cashier
R. C. TURRITTIN.....Assistant Cashier

Directors:—Daniel Meyer, G. F. Turritin, A. G. Fletcher, P. L. Flanigan, Moritz Scheeline R. L. Douglass, and Henry Anderson.

Paid Up Capital, $600,000

Accounts of Banks, Corporations and individuals received on the most favorable terms.

INTEREST PAID ON TIME DEPOSITS

Buy and sell exchange on all principal cities of the United States, Canada, Europe, Asia and Africa.

Messrs. Scheeline and Osburn are resident agents for twenty-eight Fire Insurance Companies, the total assets of which are $217,640,031.

Safe deposit boxes for rent, prices according to size, varying from $3 to $12 per annum.

WE SOLICIT YOUR BUSINESS.

Savings Department

The Bank of Nevada begs to announce the opening of its Savings Department on July 1, 1903. Savings books will be issued for deposits of $1 and upwards. Address, Savings Department, Bank of Nevada, Reno, Nev

Washoe County Bank
RENO, NEVADA

Capital Fully Paid Up $500,000.00
Surplus Fund..... $100,000.00

A general Banking Business.

Exchange Department

Issue Travelers and Commercial letters of Credit, Drafts and Money Orders, available in all parts of the world.

Savings Department

Pays interest at rate of 5½ per cent per annum on deposits.

Insurance Department

Insures property against loss by fire, representing ten leading Fire Insurance Companies.

GEO. W. MAPES.....President
M. E. WARD..... Vice President
F. M. ROWLAND..... Vice President
C. T. BENDER.....Cashier
GEO. H. TAYLOR ... Assistant Cashier
FRED STADTMULLER 2nd As'st Cashier

Directors:—H. M. Martin, D. A. Bender, A. H. Manning.

WE SOLICIT YOUR BUSINESS

Farmers and Merchants National Bank
RENO, NEVADA

CAPITAL..... $200,000

The only National Bank in Washoe County.

OLINGHOUSE

You need not get your outfit in Reno for the new mining field. We carry a complete stock of everything for the prospector, including

Groceries, Clothing and Mining Supplies

Everything is sold at Reno prices, freight added.

W. W. Woodruff & Son
OLINGHOUSE, NEV.

RELIABLE
ASSAYS

Prompt Returns on Samples by Mail or Express.

Gold and Silver Assay .. $1.00
Copper, ... $1.00
Lead $1.00

CARSON ASSAY OFFICE
Carson, Nevada.

Mining Propositions Financed...

I can finance one or two first class free milling gold propositions if price and terms are right. Send full particulars to me at once.

DR. W. P. BLAKE
Springfield, Mass.
317 Main Street

Hazen-Fallon Stage Line

BAILEY & COLTRIN, Props.

Meets No. 6 at Hazen. Two and one-half hours to Fallon. Good Comfortable coaches, good stock and daily trips, Sundays included. Fare $1.50.

NEWSPAPERARCHIVE®

New Arrivals

Shirt Waists, Sweaters Skirts, Furs, Coats, Dress and Fancy Goods, Gloves, Neckwear and Trimmings Corsets, No-Mend Hose

Sol Levy's Reliable Dry Goods and Carpet House

205 Virginia Street
Phone, Brown 143

They're Made for You

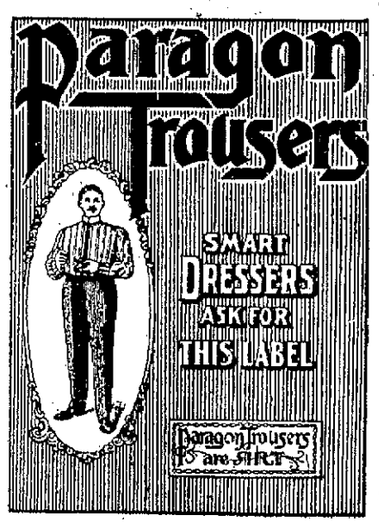

Made to fit you, and you werent measured. The fabric chosen for you, knowing your taste. The style chosen for you, knowing YOU, and you were saved all that trouble. Will you kindly trouble us to try them on?

Paragon Trousers $5 to $8
Other Good Makes $2 to $4

"Stein Bloch" and "Atterbury System"
Smart Spring Suits $10 to $30

KUHN'S ...Next Door to Postoffice

SMART SHOP FOR MEN

United States Smelting Co.
SALT LAKE CITY, UTAH

Lead and Copper Ores

The United States Smelting Company

Is now in the market for all kinds of lead and copper ores at Prices Favorable to Shippers

ADDRESS ALL COMMUNICATIONS
To Salt Lake City, Utah
Consign all shipments as follows: United States Smelting Co. Bingham Junction, Utah.
When shipment is made please notify us promptly and if public sampler is preferred. Designate which one; also designate one Assayer.

A. A. Hibbard Realty Co.

106 East Commercial Row Reno, Nevada
Overland Hotel Building, Opposite S. P. R. R. Depot
Sparks Office: Harriman Hotel

Sparks Lots a Specialty
Reno Real Estate
Farm and Grazing Land
Loans Negotiated
Houses Rented
Mining Investment

Particular attention given to management of property for non-residents.

Reno Stock Brokerage Company

We ar prepared to handle promptly all commissions entrusted to us. Buy and Sell all listed and unlisted

Tonopah Goldfield and Comstock Mining Stocks

Daily S. F. Prices by wire. Overland Hotel Building. Bedford McNeil Code.

RENO, NEVADA

Phone Red 211. Cor. Third and Ralston Streets

Buffalo Beer

Cook Springs Mineral Water, Siphon and Carbonated Beverages of all kinds. Phone Order Receive Prompt Attention.

BRITT & RHODES, Sole Agents State of Nevada

Telephone Main 451...

Frank Campbell

Just received a large consignment of new canned Fruits and Vegetables.
Bishop's Preserves, Jams, and Jellys.

Cor. Virginia and Fourth Sts. GROCER...

S. J. Hodgkinson
DRUGGIST

Prescriptions Carefully Compounded

Complexion and Sachet Powders Toilet Soaps, etc

Choice Perfumes

Virginia Street, Reno

HONORS WERE ABOUT EVEN

Annual Academic High School Exercises Bring Out Young Nevada Orators

Honors were quite evenly divided between the representatives of the different high schools in the annual declamation contest held last night in the university gymnasium Miss Lillian Cohn was awarded first prize for the girls. She was presented with a beautiful set of Miss Eliott's works. Miss Margaret De Nuff of Virginia City was awarded second prize, a copy of Albert's poems. Lester Summerfield of Reno was given the first honors among the boys and received a set of Kipling's works as a prize. Arthur Heidenrick received the second prize, a copy of Bret Harte's poems.

Hon. Sardis Summerfield was chairman of the evening. The judges were Mrs. Hunter, Mrs. E. S. Williams, Dr. D. V. Jones, Mrs. Franck and Professor Thurtell.

Seven speakers contested for the honors of the evening and spoke in the following order: Arthur Heidenrich of Carson, "The Boat Race"; Margaret De Nuff, Virginia City, "Zingarella"; Miss Hazel Larcombe, Reno, "Bobson of Battle"; Lillian Cohn, Carson, "The May Bud"; Jack Sullivan, Virginia City, "Bernardo Del Capito"; Lester Summerfield, Reno, "Dandy Fifth"; Jessie Goldstein, Gardnerville, "Sister and I."

Each selection was well rendered and received much well merited applause from the audience. The decision of the judges was well received with the exception of the girls' first prize. Popular sentiment seemed to be in favor of Miss De Nuff.

PEOPLE WHO COME AND GO

Reno the Pivotal Point for All Who Move About in This Part of America

Mrs. J. A. Peterson is entertaining Mrs. Hattie Cunningham and daughter of Sierra Valley.

Mrs. Charles McElroy and son, Clarence, and Miss Fowles of Sattley are the guests of Mrs. Alby at Sparks.

William Wolff, representing Hirch & Kaiser of San Francisco, arrived in Reno yesterday. He is here on a visit to his old friend, "Patsy" Nathan.

C. R. Russell, the only "coal fireman" on the Virginia and Truckee railroad, resigned his position yesterday. Mr. Russell left last evening for Indianapolis, Ind., where he intends to reside.

A. A. Atkinson, one of the proprietors of the Palace Grill, returned yesterday from a brief visit to Tonopah and Goldfield. Mr. Atkinson reports having had a pleasant time, though he is pleased to be home once more.

The Love of Paris

Charlemagne Tower, the American Ambassador to Germany, spoke of the American's love of Paris at a dinner that he gave in Philadelphia.

"Our love of Paris is no doubt great" he said, "but I am sure it is not so great as our European cousins would have us believe. We all, of course, have heard the European saying: 'When a good American dies he goes to Paris.' In Berlin from a bearded French diplomat. I heard last year a novel variant of this theme.

"It was at a dinner party in Berlin. The French diplomat, regarding me with a smile, said he was sure that I would sympathise with the profund and ingenious emotion of the young American girl whom he was going to speak about. She lived, he said, in a bleak western city. There were in those days no institutes for the treatment of rabie or threatened rabies save in France. The young girl's life was ugly and monotonous, and one day she burst into a neighbor's house, almost beside herself with joyous excitement.

"Her dark eyes flashed. Her cheeks had a delicate rose flush. Panting a little, she cried in a trembling voice:

"'Thank goodness! We are going to Paris at last. Dad has been bitten by a mad dog.'"

Robbed of His Clothing

D. B. Lynch, a carpenter, could not appear for duty yesterday morning, as he found himself upon arising to be absent all the habiliments needed to protect him from the weather.

During the night a thief had departed with everything moveable in the room. This was a case of base ingratitude, for Mr. Lynch had found the thief penniless the night before and had invited him to share his room.

The officers were notified of the offense as soon as Mr. Lynch could acquire sufficient clothing to enable him to apear upon the streets. No arrests have yet been made.

Professor Holland's regular weekly dance will occur tonight at Wheelmen's Hall.

Copyright 1905 by Hart Schaffner & Marx

At the left is our regular sack suit, made on the latest models, four buttons; at the right you have a back view of our new 31-inch Varsity, one of the newest styles; especially a young men's style. Such suits as these can be had for $15.00 up to $25.00.

ABOUT the only reason we can think of why you may not buy and wear Hart Schaffner & Marx clothes is that, if you have not worn them, you may have some doubt about being satisfied with them—style, quality, fit. We want to provide against that right here. Any man who does not feel satisfied with Hart Schaffner & Marx clothes, and who has reason to feel so, can get his money back. H. S. and M. are not infalliable as clothes makers; and some men are harder to satisfy than others. But we can always give a man his money back, if he has reason to ask it; and if that doesn't satisfy him nothing will, in this world.

When you buy Hart Schaffner & Mark clothes consider your money on deposit, subject to your satisfaction.

M. Frank & Co.

Handle Them in Reno

Phone Main 693 235 Virginia Street

FLOTO SHOWS MAKE GOOD

Large Crowds Greeted Two Performances Held in Reno Yesterday and Last Night

In the neighborhood of 5000 persons attended the two performances given by the Floto shows in Reno yesterday. It is safe to say that everyone went away pleased. The circus was good. It was bright, new and interesting; that explains it all. It is much better than last year and easily the best performance given in Reno this season.

The parade in itself was a feature fell worth witnessing, though to be in the tent was necessary in order to learn the real merit of the circus.

Another noticeable feature was the courtesy of the attendants; that spirit of officialism so prevalent with most circuses was notably absent; in its place was civility and a spirit to please the patrons of the entertainment. The show will be at Carson today and is deserving of good patronage.

A Strong Inducement

Senator Penrose of Pennslyvania celebrated his birthday recently in Philadelphia. A Philadelphia, during a congratulatory call, said of him:

"I remember Penrose's entrance into politics, when he was a boy of 24. He won the liking of Senator Quay by a quaint little speech that he made to the Republican leader during the presentation of a petition.

"This petition was laid before Mr. Quay by a delegation whose spokesman was insufferably long-winded and tedious. The man talked to the Senator nearly an hour. Everyone stood during his speech, and it seemed that it would never end.

"When, finally, it did end, Mr. Quay asked wearily if there were any further reasons for the granting of the petition that the delegates had to offer.

"Penrose, tall and straight and boyish, smiled and said in a low voice:

"'If you don't grant it sir, we'll have that speech repeated all over again to you.'"

Munchener Lowenbrau imported German beer on draught at the Palace. m9tf

Hot noon lunch at Becker's 15 cents tf

Too Late to Classify

THE Reno Abstract Company possesses the most complete tract indexes of land in Washoe county; our abstracts protect intending purchasers or mortgagees and show accurately to present owners the condition of their title; demand our abstract before buying and save yourself endless expense and trouble. Room 6, Ryland building. m2w*

HALE'S Transfer and Storage Company, packers and shippers; baggage and household goods moved and stored; furniture repairing, upholstering and mattress making a specialty; second hand goods of all kinds bought and sold; store and shop, 312 North Virginia street; phone main 650. Branch office, M. Frank & Co., 235 Virginia street; phone main 693. Hale & Kelly, proprietors. m6tf

Frank Brothers Co.

Agents for...
Moet & Chandon White Seal Champagne...
Cresta Blanca Wines...
Bartlett Mineral Water...
Old Tyler Whisky

WHOLESALE

Wines, Liquors and Bar Supplies...

FAMILY TRADE SUPPLIED

Phone, Main 401 228 Virginia St.

P. O. BOX 390 Telephone Main 261

...The Louvre...

THE CHOICEST OF WINES, LIQUORS AND CIGARS

Refined Orchestra of the Highest Class. Registered Works of Art on Exhibition, Never Surpassed in Nevada

Charley Stout and Mart Johnson Mgrs. A. L. MASON, Prop.

THE RIVERSIDE HOTEL

The only strictly first-class hotel in the State of Nevada. Large sunny elegantly furnished rooms. Electric lights, hot and cold running water and return call bells. Electric elevators. All outside rooms. Dining room of comfort and an unexcelled table. Situated on the banks of the Truckee river away from the noise of the city. Beautiful surroundings.

H. J. GOSSE

SOUTH VIRGINIA STREET — RENO NEVADA

A DELICIOUS MORSEL....

Boiled Ham, Boiled Picnic Hams, Compressed Ham. Prepared and Cooked Daily. Something to please the most fastidious. Ask your dealer for Pyramid Brand.

Alameda and Fourth Street...

NEVADA MEAT CO.
RENO, NEVADA

OBERON
CHAS. DREYER, PROP.

Cyrus Noble Whiskey

The Finest Orchestra on the Pacific Coast. Programme is changed nightly

RENO, NEVADA

S. WILLIAMS A. BERGMAN

...THE OWL BAR...

BERGMAN & WILLIAMS, Props.

Kellogg Whisky and Everything That Is First Class

Virginia St., Reno, Nev.

NEWSPAPER ARCHIVE®